

Royal Oak Ave between Chatterton Way and Royal Oak Dr
November 25, 2017 To December 01, 2017



The data presented here is for information purposes only and should not be considered authoritative for construction, geotechnical, engineering, navigational, legal, or other site-specific uses. The information shared is owned by the Transportation Division of the Engineering Department at the District of Saanich. Accuracy is not guaranteed.

Start Date: 27-Nov-17
 Start Time: 17:00
 Station ID: R0947-01

Location 1: Royal Oak Ave between Chatterton Way and Royal Oak Dr

Note:

DATE:	November 27, 2017		November 28, 2017		November 29, 2017		November 30, 2017		December 1, 2017		WK AVG		WK AVG	HOURLY
	MON		TUE		WED		THURS		FRI		EB	WB	CH 1+2	%
Time:	EB	WB	EB	WB	EB	WB	EB	WB	EB	WB	EB	WB		
12-1 AM	1	4	0	0	0	0	0	1	2	1	1	1	2	0.2%
1-2 AM	0	0	0	0	0	0	2	0	1	1	1	0	1	0.1%
2-3 AM	0	0	0	0	0	1	0	0	0	0	0	0	0	0.0%
3-4 AM	0	1	1	0	0	0	0	0	1	1	0	0	1	0.1%
4-5 AM	1	0	0	0	0	0	1	0	1	0	1	0	1	0.1%
5-6 AM	1	2	2	2	1	1	2	4	1	2	1	2	4	0.5%
6-7 AM	4	9	5	6	4	4	4	4	3	5	4	6	10	1.3%
7-8 AM	16	21	19	22	14	28	19	19	15	20	17	22	39	5.1%
8-9 AM	34	45	27	48	37	49	30	38	25	36	31	43	74	9.8%
9-10 AM	18	32	23	27	25	34	25	48	16	28	21	34	55	7.3%
10-11 AM	33	33	20	28	24	30	28	22	14	36	24	30	54	7.1%
11-12 PM	31	21	29	36	25	28	25	44			28	32	60	7.9%
12-1 PM	21	26	26	25	28	36	22	39			24	32	56	7.4%
1-2 PM	35	30	23	29	17	38	20	30			24	32	56	7.4%
2-3 PM	27	25	23	33	37	32	28	28			29	30	58	7.7%
3-4 PM	33	42	31	33	32	38	37	26			33	35	68	9.0%
4-5 PM	37	34	34	27	35	27	31	32			34	30	64	8.5%
5-6 PM	40	15	40	34	25	23	34	21			35	23	58	7.7%
6-7 PM	18	20	18	20	21	19	19	23			19	21	40	5.2%
7-8 PM	3	12	10	7	12	10	11	9			9	10	19	2.5%
8-9 PM	8	6	10	6	12	9	13	4			11	6	17	2.3%
9-10 PM	5	1	4	4	3	3	5	3			4	3	7	0.9%
10-11 PM	1	4	3	2	1	5	4	6			2	4	7	0.9%
11-12 AM	0	5	2	6	1	4	3	8			2	6	7	1.0%
LANES	367	388	350	395	354	419	363	409			353	401	754	100.0%
TOTAL	755		745		773		772				760			
	MON		TUE		WED		THURS		FRI		WK AVG			

PEAK HOUR					TOTAL VEHICALS-PEAK PERIODS		2 HOUR PEAK INTERVALS			
MAX. 7 - 9 am PEAK HOUR	74	⇒	9.8%	between 8-9 AM	350	⇒ 6 HR TOTAL	2 HR AM (7 - 9 AM)			
MAX. 7 - 11 am PEAK HOUR	74	⇒	9.8%	between 8-9 AM	235	⇒ 4 HR TOTAL	VEH / HR	VEH / 2HR	2 HR %	
MAX. 11 am - 1 pm PEAK HOUR	60	⇒	7.9%	between 11-12 PM			7-8 AM	39	112	14.9%
MAX. 11 am - 3 pm PEAK HOUR	60	⇒	7.9%	between 11-12 PM			8-9 AM	74		
MAX. 4 - 6 pm PEAK HOUR	64	⇒	8.5%	between 4-5 PM			2 HR NOON (11 - 1 PM)			
MAX. 3 - 6 pm PEAK HOUR	68	⇒	9.0%	between 3-4 PM			VEH / HR	VEH / 2HR	2 HR %	
							11-12 PM	60	116	15.3%
							12-1 PM	56		
							2 HR PM (4 - 6 PM)			
							VEH / HR	VEH / 2HR	2 HR %	
							4-5 PM	64	122	16.2%
							5-6 PM	58		

Vehicle Speed Summary

Saanich Engineering Department

Count Id: [R0947-01](#)

Filename: [Royal Oak Ave between Chatterton Way and Royal Oak Dr-Nov-2017.xlsx](#)

Location: Royal Oak Ave between Chatterton Way and Royal Oak Dr

Note:

Direction: **East-West**

Dates: **November 25, 2017 To December 01, 2017**

Filtered data

AVG. SPEED	29 mph	47 km/h
50 % SPEED	30 mph	48 km/h
85 % SPEED	34 mph	56 km/h
95 % SPEED	37 mph	60 km/h

Location Map

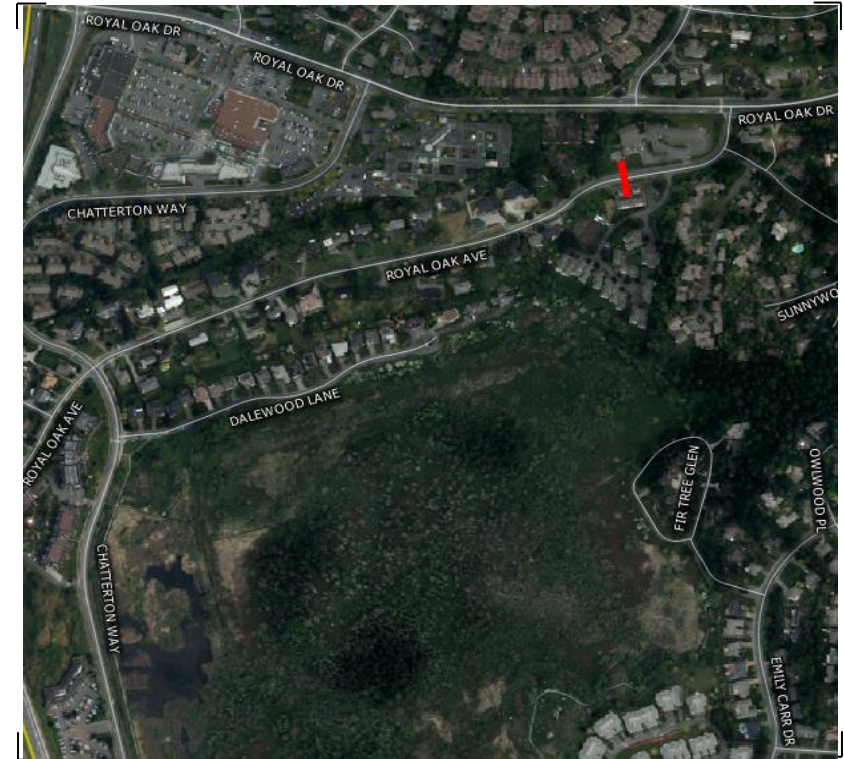

Vehicle Classification Summary

Saanich Engineering Department

Count Id: [R0947-01](#)

Filename: Royal Oak Ave between Chatterton Way and Royal Oak Dr-Nov-2017.xlsx

Location: Royal Oak Ave between Chatterton Way and Royal Oak Dr

Note:

Direction: **East-West**

Dates: **November 25, 2017 To December 01, 2017**

Filtered data

FHWA CLASSIFICATION															
CYCLES	CARS + TRL	2 AXLE LONG	BUS	RIGID 2 AXLE SU HGVS	RIGID 3 AXLE SU HGVS	4 AXLE SU HGVS	<5 AXLE ARTIC	5 AXLE ARTIC	6 AXLE ARTIC	<6 AXLE MULTI	6 AXLE MULTI	> 6 AXLE MULTI	UNCLASSIFIED	TOTAL	
CS 1	CS 2	CS 3	CS 4	CS 5	CS 6	CS 7	CS 8	CS 9	CS10	CS11	CS12	CS13	CS14		
95	2967	657	10	185	18	0	9	2	0	0	0	0	8	3951	
2.4%	75.1%	16.6%	0.3%	4.7%	0.5%	0.0%	0.2%	0.1%	0.0%	0.0%	0.0%	0.0%	0.2%	100.0%	
<-----	94.1% ----->		0.3%	4.7%	<-----			0.7%	----->				0.2%	100.0%	
<-----	94.1% ----->		0.3%	<-----				5.4%	----->				0.2%	100.0%	
<-----	94.1% ----->		<-----					5.7%	----->				0.2%	100.0%	